



# Serbia

*Tourism Pearls*



» **EUROTURS** «

EUROTURS.RS



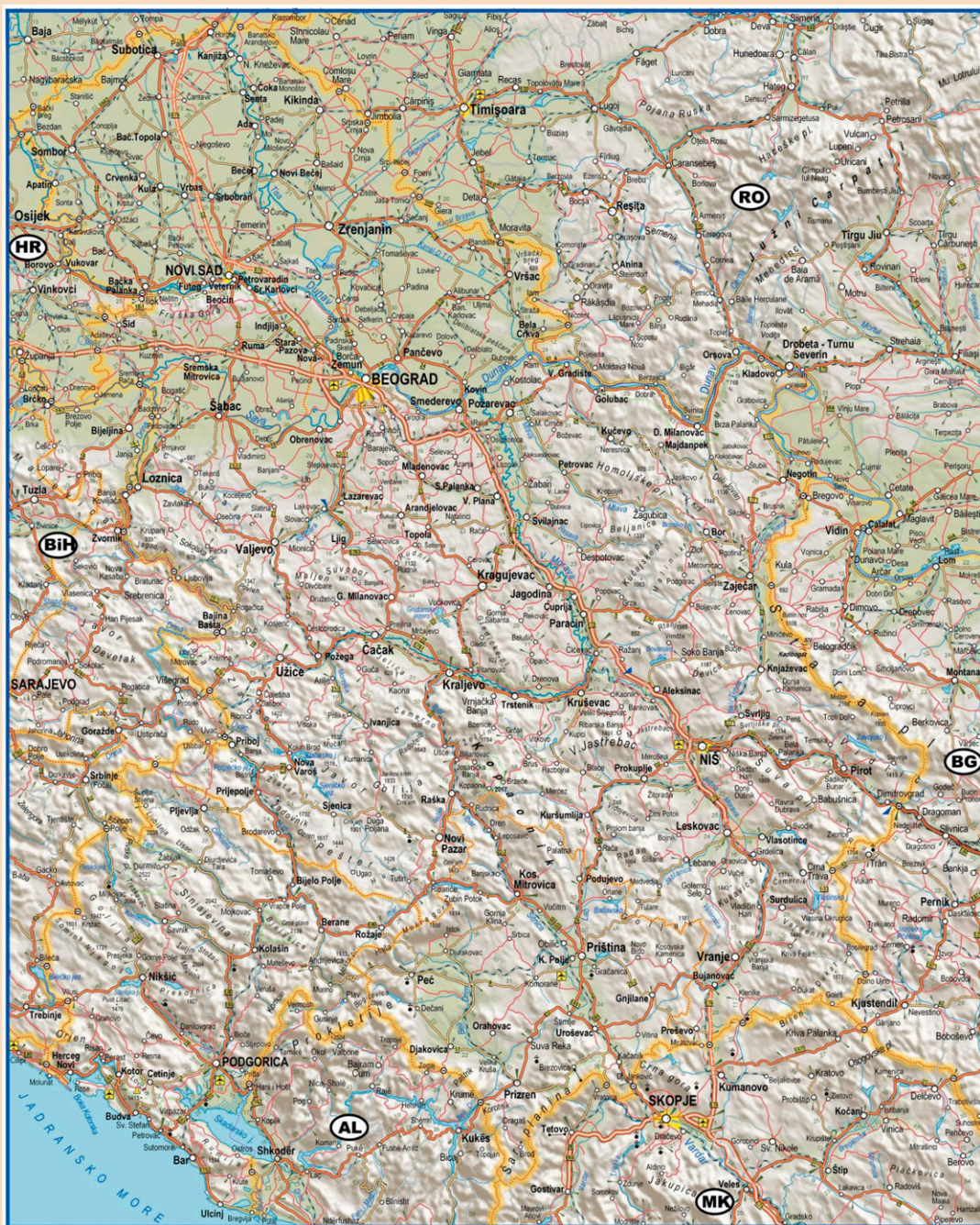

Serbia - a land in which civilisations, cultures, faiths, climates and landscapes meet and mingle - has connected West with East for centuries. Many times during its rich, centuries-long history, Serbia has been at the centre of Europe's and the world's attention, out of all proportion to its modest size, economic might and number of inhabitants. The cultural and historical heritage of Serbia begins with prehistoric archaeological sites and its legacy from classical antiquity. Perhaps its greatest wealth, though, are many mediaeval Serbian churches and monasteries, some of which are included on the UNESCO World Heritage list. All year round, numerous cultural, entertainment, traditional and sport events are held in Serbia, demonstrating the creative power and spiritual vitality of this country. It does not take long for foreign visitors to Serbia to discover the hospitality, kindness, openness and warmth of the country's residents.



## The Temple of Saint Sava • Kalemegdan • The White Palace • The National Assembly

**The Temple of Saint Sava** is the largest Serbian Orthodox church, the largest Orthodox place of worship in the Balkans and one of the largest Orthodox churches in the world. It is located on the eastern part of the Svetosavski Trg (St. Sava's square) on the **Vračarski Plato** in Belgrade. It was raised on the spot where is thought that in 1595 Sinan-Pasha burned the **relics of Saint Sava**, founder of the Serbian Orthodox Church. It dominates Belgrade's cityscape, and is perhaps the most monumental building in the city.



**Kalemegdan** is the most important historical monument in Belgrade. It is located on a 125-metre-high (410 ft) cliff, at the junction of the River Sava and the Danube. The name of Kalemegdan relates to the wide plateau around the Fortress which was in the 19th century turned into a park. While the Fortress was the main military stronghold of Belgrade, plateau was used to observe and ambush the enemy to fight. Its name is formed from the two Turkish words: "Kale" (meaning "fortress") and archaic word of Turkish origin "Meydan" (meaning "battlefield"). At the end of the 19th century it was converted into a park. It started after the surrender of the Fortress to the Serbs in 1867, according to the orders of prince Mihailo Obrenović.



**The White Palace** is located on the Royal palace complex on the highest hill in the Dedinje subrb. It is the former royal residence of the Karađorđević dynasty. The palace is located in the Royal Compound. The palace was commissioned and built with the personal funds of King Alexander I for his three sons in 1934, but he didn't live long enough to see its completion. Supervision of construction was overtaken by the Prince Pavle until its completion in 1937. Prince Pavle was a great lover of art, and he equipped the house with valuable works of art. Following the end of the war, the new communist government seized the assets and property of the royal family. Beli dvor was periodically used by presidents of Yugoslavia Josip Broz Tito and later by Slobodan Milošević for official state functions and foreign visits.



**The National Assembly** is the unicameral legislature of Serbia. The assembly is composed of 250 proportionally elected deputies by free and secret ballot, on 4 years term. The first law about the National Assembly was brought on 28th oct 1858. Based on it the Holy Andreic National Assembly was held on 30th november 1858 until the 31st of january 1859 in Belgrade. With that the institution of the National Assembly the foundation of Serbian democracy was made.

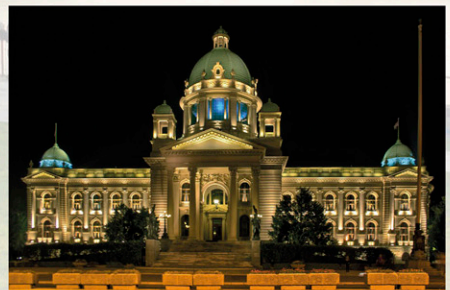



## Red Star stadium • Grand Casino Belgrade • The Ada Bridge • The Belgrade Raft



**Red Star stadium**, popularly called Marakana is a multi-use stadium in Belgrade which has been the home of the football club Red Star Belgrade since 1963. The stadium is located in Dedinje, municipality of Savski Venac. The stadium was renamed in 2014 in honour of Red Star former player and club legend Rajko Mitić. It has a seating capacity of 55,538, and is currently the largest stadium in Serbia and one of the largest football stadiums in the world. Marakana has hosted numerous international matches at a senior level, including European Cup final in 1973 and European Championship finals in 1976.



**Grand Casino Belgrade** is the biggest and most luxurious entertainment complex in Serbia, it was opened in 2008 as part of and in front of hotel Yugoslavia, on 9500m<sup>2</sup>. Grand Casino Belgrade, beside live games, has restaurants and bars, lounge, multi functional hall for special events and a luxury store. It is 15 minutes away from the Belgrade airport "Nikola Tesla", and 7 minutes away from the city center.



**The Ada Bridge** or alternatively **Sava Bridge** is a road and rail, cable-stayed bridge over the Sava river in Belgrade, Serbia. The bridge crosses the tip of Ada Ciganlija island, connecting the municipalities of Čukarica and New Belgrade over the Sava river. It has six lanes, and two pedestrian on the sides, as well as rail tracks in the middle for the future light metro. Its 45m wide, and 200m high.

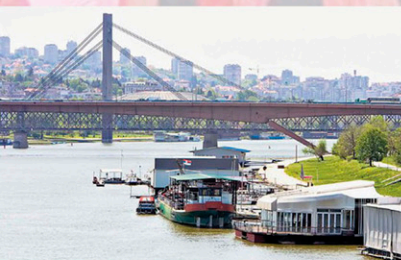

**The Belgrade Rafts** have been a part of the culture of the city for more than 20 years. Every raft has its own musical style as well as decorative. These places are often the choice for young people to go out at night and have fun.



## The Name of Mary Church • Petrovaradinska Fortress • Krušedol Monastery • Sremski Karlovci



**The Name of Mary Church** is a Roman Catholic parish church in Novi Sad, Serbia, dedicated to the feast of the Holy Name of Mary. It is the largest church in Novi Sad, and is located in the city center on the Trg Slobode (Liberty Square). The old church was demolished in 1891 and the same year the building of the new one started. The main construction was finished in November 1893. The 72-meters high bell-tower with the golden cross was finished in October 1894. The church is 52m long, 25m wide, and the roof height is 22m.



**Petrovaradin fortress** is located in Novi Sad, in the autonomous province of Vojvodina, Serbia, on Petrovaradin rock in Petrovaradin on the right bank of the Danube. On the site of an earlier medieval building, the current fortress was built by Austria in the period from 1692 to 1780 because of the constant threat from the Turks and the proximity of the border with the Ottoman Empire. Because of its size and dominance it is also called the Gibraltar on the Danube.



**Krušedol Monastery** is a monastery of the Serbian Orthodox church on the south side of Fruška Gora. The monastery is located in the village of Krušedol, on the road between the town of Irig and village Maradić. The monastery was founded by the family of last Serbian despot in Srem - Branković. It was built between 1509 and 1514. Branković Family, the two patriarchs of the Serbian Orthodox Church and King Milan are buried in Krušedol.

**Sremski Karlovci** is a town in Serbia, in the municipality of Sremski Karlovci in South Bačka district, but belongs to the geographical region of Srem, whose name stands in the name of the village. Sremski Karlovci is situated on the right bank of the Danube River, 12 km away from Novi Sad and 9 km away from Petrovaradin on the old road to Belgrade. According to the census of 2011, there were 8.750 inhabitants. In the era of the Roman Empire in the place of today's Karlovci a little fortress was found. The town was first mentioned in 1308 as a fortress called Karom, built on Roman foundations. Karom was in 1521 fort and village in Hungary kingdom, ruled by noble families Batori and Morović.

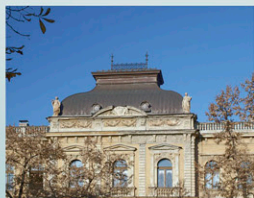



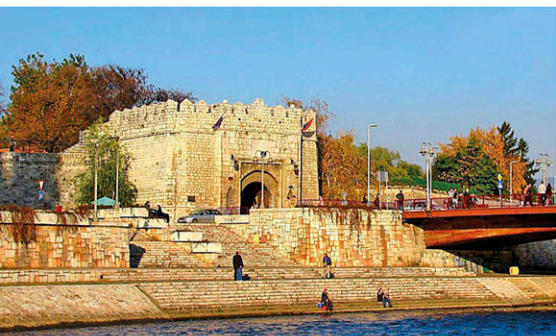

**Niš Fortress** is located in the city center, on the bank of the Nišava river. It is one of the best preserved and most beautiful examples of Turkish military architecture in central Balkans. It was pulled down and restored a number of times, by the Romans, Byzantines, Slavs, Bulgarians, and Serbs. Its assumed that the fortress got its final shape in 1723, when the Turks built it, at the end of their reign in this area. The Fortress covers 22 hectares, its walls are 2,100 meters long, 8 meters high, and, on average, 3 meters wide. Apart from the well preserved stone walls and gates, the Fortress exhibits numerous remains from the turbulent history of Niš: the collection of tombstones (Lapidarium, 1st-4th centuries), Hamam, The Arsenal, Bali-Bey Mosque.



**The Skull Tower.** This monument, unique in the world, was built after the Battle of Čegar. According to the words of "a Serbian hajji from Niš", the Turks prepared the construction of the tower made of skulls. When Hursid Pasha of Niš realized that, even though the post at Čegar hill had been taken, the battle and the explosion resulted in 3,000 dead Serbs and at least twice that many dead Turks, he ordered that the heads of the Serb victims be collected, skinned, and that the skulls be built into the tower. The heads were stuffed with cotton and sent to Constantinople.

This horrific monument was built along the road to Constantinople, as a warning to anyone rising against the Ottoman Empire. A mid 19th century written document reads that the tower was rectangular, 4,5 meters wide and 4 meters long, that on all four sides there was a total of 56 rows, with 17 skulls in each row, totaling 952 skulls. In time most skulls were taken or missing, so that today the tower has only 58 skulls. In 1938 a chapel was built around the Skull Tower to preserve it from further decay.



**Mediana** is a luxurious suburbia of Antique Naissus, built between III and the beginning of IV century. During the rule of Constantine the Great (306-337) Mediana experienced the most impressive architectural progress. At the beginning of IV century, overpopulated Naissus became less attractive for the rich citizens and they moved to Mediana, adapting old and building new villas. The villas were elaborately constructed and decorated with mosaics; courtyards and porches were adorned with fountains and sculptures of deities. Mediana became a luxury suburb with developed economy and agriculture. As a proof of this claim, you can see the remains of the crafts center and horreum-the granary which had a great number of warehouses for different kinds of viands.



**Tinkers Alley** is the only part of the commercial district of old Niš that has been preserved. According to the urban planning document of March 1878, this place was the location of "Sagr Cincar Mahalla". Since the Turkish word "sagr" means a craftsman, in the age of the Turks this part of Niš was a craftsman's quarter. The most prominent craft was tinsmithing. After the liberation from the Turks as many as 13 tinkers were mentioned as working in this "tinsmithing district". The last smithies were closed down in the 1990s. Today, this old but well preserved ambience is home to numerous fine restaurants and cafes.



## Oplenac • Studenica monastery • Žiča • Monastery of St. Roman

**Oplenac** is the hill next to Topola where a mausoleum of Karadjordjević dynasty is located. Prince Alexander has raised here the first vineyards, and King Petar I Karadjordjevic built the church mausoleum and the whole historical-memorial complex, which later became the Karadjordjevic Foundation at Oplenac. Today, the complex includes the church of St. George, the Mausoleum of Serbian royal family, kings vineyards Museum (winegrower's house), the house of King Peter, King's villa, the queen's mansion, Karadjordjes Church, a monument to Karadjordje and hotel.

**Žiča** is a Serbian medieval monastery from the first half of the thirteenth century, located near Kraljevo and belongs to the Diocese of Žiča Serbian Orthodox Church. It was built by the first Serbian king, Stefan Nemanjić (Grand Prefect 1196-1217, King 1217-1228). Building of the monastery lasted from 1206 to 1221, and his brother, Saint Sava (1219-1233) had a significant role in raising monastery. After gaining independence in 1219 Žiča monastery became the seat of the autocephalous Serbian Archbishopric. At the beginning of the last decade of the thirteenth century, the monastery was destroyed in the attack Tatars, after which was the seat of the Archbishopric transferred to the Holy Apostles in Peć, and the monastery was at the beginning of the fourteenth century restored by King Milutin. During the Middle Ages, in Žiča, the bishops of the Nemanjić dynasty were enthroned and the kings were crowned, which is why the monastery is also known as "Sedmovrata".

**Studenica monastery** is one of the largest and richest monasteries of the Serbian Orthodox Church. It is located 57 km away from Kraljevo, and was founded by Stefan Nemanja in 1190. The four churches are surrounded by fortified walls of the monastery: Holy mother of God church and the King's Church (Church of Saints Joachim and Anna), both constructed of marble, Nikoljača church (Church of St. Nicholas) and another church, preserved in the foundations. The monastery is known for its collection of frescoes from the XIII and XIV centuries. UNESCO included Studenica in 1986 in the World Heritage list.

**Monastery of St. Roman** is a monastery of the Serbian Orthodox Church in the Diocese of Niš, near Ražanj. According to researchs the monastery of St. Roman is one of the oldest monasteries in the Serbian territory. It belongs to a small group of monasteries which have been built before the Nemanjić dynasty. The monastery is famous because a monk Roman Sinaite lived here, and he was later beatified, and the monastery was named after him. Holy Roman came in 888 in this region. The tomb of the Holy Roman Sinaites with the relics is in the monastery. He is respected as a miracle worker and healer.

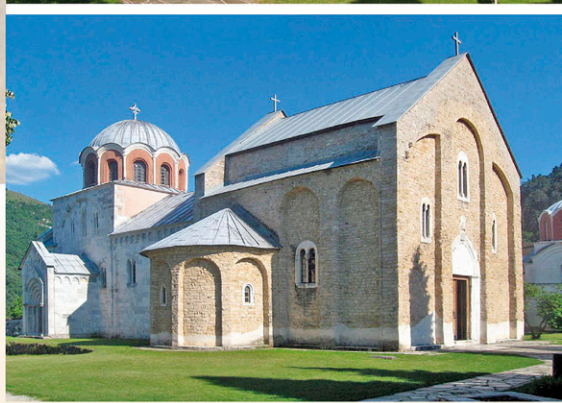



## Arandelovac and Bukovička Spa • Hotel Izvor • Vrnjačka spa



**Arandelovac and Bukovička Spa** are taking a central position in Šumadija, at the foot of the mountain Bukulja. Gentle landscapes of this part of Serbia, the ideal altitude, unspoiled nature, sources of mineral water, white marble from Venčac, historical place Orašac provide numerous opportunities for active and pleasant holiday. At the entrance of the city is Risovača cave, habitat of Paleolithic man. Nearby is the village of Orašac, known for the place where the Serbian soldiers made a deal to raise the First Serbian Uprising. In the first decade of the 20th century began the bottling of mineral water Bukovička, today one of the most famous mineral water "Knjaz Miloš".



Luxurious hotel "**Izvor**" is a congress, SPA & wellness resort with an area of more than 32.000 m<sup>2</sup>. It is located in Arandelovac, in Bukovička spa, 75km away from Belgrade. This prestigious hotel-tourist complex will enchant guests with harmonious architecture, modern exterior and highest service and facilities level. Special emphasis is put on wellness centre with ten pools, over 1.000m<sup>2</sup> of water mirror with natural, mineral sanative water, filtered using the latest technology. Special facility within the complex is an aqua park with three pools, twelve slides for adults, three children's slides and numerous attraction.

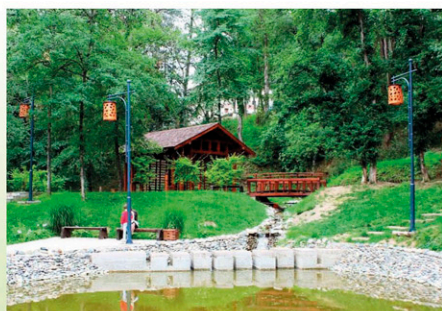

**Vrnjačka spa** is situated in the central part of Serbia, 200 km south from Belgrade. Located on the slopes of the Goč mountain and in the valleys of Vrnjačka and the Lipovačka river. Based on the found archaeological material it could be said with certainty that Vrnjačka mineral water was used since ancient times. On Vrnjačka warm mineral springs, in the period from II to IV century, the Romans built a sanatorium Aquae Orcinae. The current name Vrnjačka Banja is named after the village of Vrnjci, where the mineral springs were discovered. Exploitation of mineral resources Vrnjačka Spa began in 1970. Popular water "Vrnjci" in glass bottles began very quickly conquered the market, making the place from which it is derived popular. Throughout the year in Vrnjačka Spa numerous performances and events are held, such as the Vrnjci Cultural Festivities, the Festival of film scripts, Elegant ceremony, the Book Festival and others.



## Prolom spa • Lukovska Spa • Devil's Town

**Prolom spa** is located in southern Serbia and lies at 550 to 668 m above sea-level. It is 290 km away from Belgrade and 82 km away from Niš. Its moderate continental climate and dense vegetation have a positive effect on the human body, strengthening the immune system, so Prolom Banja is considered a health resort not just for its waters but its climate too. Prolom Banja has several thermal mineral water springs (ranging in temperature from 26 to 31,5°C), which are lightly mineralised and highly alkaline. The Prolom Water mineral spring is found on the eastern slopes of Radan Mountain, which is one of the oldest volcanic massive in the region.



**Lukovska Spa** is located in the south of Serbia, on the eastern slopes of Kopaonik mountain. Even though it is located at an altitude of 681 m above sea level, which makes it the highest spa in Serbia, it is surrounded by peaks exceeding 1000 meters, and thus it enjoys a pleasant, mild climate. Lukovska Spa has a wealth of mineral water springs, the intact nature of the forested Kopaonik mountain and crystal clear air. It is among the richest in the country regarding the number of mineral water springs of varied composition and temperatures, as well as their combined production (over 100 l/s).



Natural monument "**Devil's Town**" is located in the south of Serbia, 89 km southwest from Niš. Its area is 288 km. The two natural phenomena in the same spot: 202 stone formations created by erosion, between 2 and 15 meters high and average diameter of 1 m, with the stone blocks standing on top of them weighing as much as 100 kg, which appearance is unrealistic and lasts for centuries, and two sources of very acid water, pH 1,5 with a high content of minerals (15 g / l, the content of some elements even 1000 times larger than in ordinary water) making "The Devil's Town" a true miracle of nature. "Devil's Town" was put under state protection in 1959 and 1995 by the Decree of the Government of the Republic of Serbia declared as a natural property of outstanding significance and placed in the first category of protection - NATURAL MONUMENT.





**Kopaonik** (also known as Silver Mountain) is one of the highest mountains in Serbia that extends from a length of about 75 km, reaching up the width of about 40 km in the middle. One part of it is protected area under the name National Park Kopaonik in which there are a number of protected natural areas, and the biggest ski resort in Serbia is located there too. Its highest peak is Pančić peak with 2.017 m height. There is the mausoleum of the famous Serbian naturalist after whom it was named. The whole massive was named after the great mineral wealth that is in it exploited since the Middle Ages, and its wider area is located a series of cultural and historical monuments dating from the twelfth to the fifteenth century. Thanks to the developed tourist center with modern hotels and related facilities, Kopaonik is one of the most popular tourist destinations in Serbia.

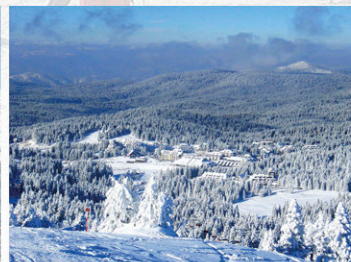
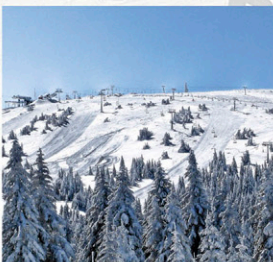

**Stara Planina** mountain is the largest mountain in eastern Serbia and it forms a natural border with Bulgaria. It is located 330 km from Belgrade, 70 km from Niš and 50 km from Knjaževac and Pirot. The highest peak is Midžor, at 2.169 m. The stunning beauty of its unspoiled nature makes Stara Planina the most beautiful mountain in eastern Serbia and one of its most important areas for tourism. It is a natural treasure of exceptional importance and is a protected nature park. Babin Zub is one of the highest peaks on Stara Planina, standing 1.780 m above sea-level. The Babin Zub Ski Centre comprises slopes in Konjarnik, the Sunčana Dolina valley, as well as the Markova Livada meadow which is lit for night skiing.



Mountain and air spa **Zlatibor**, with the longest tourist tradition, is settled in Western Serbia, 230 km south-west from Belgrade. The average altitude is 1.000 m. Miraculous Zlatibor climate is beneficial for the treatment of bronchial asthma and other allergic diseases, thyroid diseases, heart diseases and anemia. This kind of favorable climate is ideal for athletes preparation, stay of children and seniors and improvement of general health of people. For ski lovers, ski center Tornik is located 7 km from center of Zlatibor. It has 3 slopes and a modern 6-seat ski lift. The highest peak are Tornik (1.496 m) i Čigota (1.422 m). In close proximity and at Zlatibor itself, one can find numerous historic-cultural and ethnological monuments and attractions.



## Mokra Gora • Drvengrad

**Mokra Gora** is a valley in western Serbia, which nestles between the mountains of Tara and Zlatibor. Connected to it is the Šargan Pass, which to the north comprises a natural link with Zborište, Tara's highest peak, and to the south connects with Zlatibor. The Šargan – Mokra Gora nature park is 10,813 hectares in size.

The beauty of this region is in its turbulent landscape, with its deeply-carved, steep valleys and the gorges of the rivers Beli Rzav, Crni Rzav and Kamiška Reka, above which tower numerous peaks and passes. Of special interest are the Hajdučka and Crvena caves, and in particular the Skakavac waterfall. There are also a great many mineral water springs, the best-known of which is the Bele Vode spring.

Together with Šargan, Mokra Gora was in the distant past situated on an important road route, which can be seen in the remains of an old Roman cobbled road and graves from the Roman era. Today the areas of Šargan and Mokra Gora are best known for the Šargan Eight, a narrow-gauge railway, famous for the impressive engineering that enables it to climb rapidly over a short distance. Alongside the track there are a number of exhibits – old locomotives and wagons which are preserved as examples of the engineering of yesteryear – making this a unique open-air museum.

Another great attraction is the **Drvengrad** ('Woodentown') ethno village built on the hill of Mečavnik on the initiative of the famous Serbian filmmaker Emir Kusturica. Authentic log cabins from the region were transported to the location and used in the construction of the village. The oldest of these cabins dates back 90 years. Once brought to the site they were placed on high stone bases, with cellars specially built with hillside terrain in mind. In terms of its urban form and structure Drvengrad is somewhere between a village and a town or ethno village. The town is clearly defined around a rectangular plaza, whose main axis is defined by the entrance gate and the location of a small wooden church at the other end. The outline of the square, which is paved with wooden cobbles and cut wooden blocks, is defined by log cabins. Each one of the houses has an element of the urban: a cake shop, a shop selling local traditional crafts, a picture gallery, a library, a restaurant and a cinema





# Itinerary – Belgrade (4 days/3 nights)



## Day 1.

Arrival to the „Nikola Tesla“ airport, accommodation in hotel, sailing and Belgrade sightseeing by boat at night; back to the hotel; overnight.

## Day 2.

Breakfast. Belgrade sightseeing by bus with a guide: (Nikola Pašić Square, Knez Miloš Street, Museum of Yugoslav History, Partizan Stadium, Temple of St. Sava. Slavija, Kralj Milan Street, Terazije Square, Republic Square, Students Square, Kalemegdan – Lower Town, St. Michael's Church, Branko's bridge, Ušće shopping center, Zeleni venac Square, Moscow hotel); dinner in Skadarlia; back to the hotel; overnight.



## Day 3.

Breakfast; visit to the White Palace; visit to the Grand Casino near Yugoslavia hotel; serbian night in national restaurant with national music and food; visit to some of the floating river clubs; back to the hotel; overnight.

## Day 4.

Breakfast; free time for individual activities; transfer to the „Nikola Tesla“ airport; departure.





# Itinerary: Belgrade+Vojvodina+Oplenac (6 days/5 nights)

## Day 1.

Arrival to the „Nikola Tesla“ airport, accommodation in hotel, sailing and Belgrade sightseeing by boat at night; back to the hotel; overnight.

## Day 2.

Breakfast. Belgrade sightseeing by bus with a guide: (Nikola Pašić Square, Knez Miloš Street, Museum of Yugoslav History, Partizan Stadium, Temple of St. Sava. Slavija, Kralj Milan Street, Terazije Square, Republic Square, Students Square, Kalemegdan – Lower Town, St. Michael's Church, Branko's bridge, Ušće shopping center, Zeleni venac Square, Moscow hotel); dinner in Skadarlija; back to the hotel; overnight.

## Day 3.

Breakfast; visit to the White Palace; visit to the Grand Casino near Yugoslavia hotel; serbian night in national restaurant with national music and food; visit to some of the floating river clubs; back to the hotel; overnight.

## Day 4.

Breakfast; Novi Sad and Petrovaradin fortress sightseeing: (Assumption Church, Jewish Street, Liberation Boulevard, Freedom bridge, Petrovaradin, Rainbow bridge, Mihajlo Pupin Boulevard); visit to the Monasteries of Fruška Gora, visit to Sremski Karlovci (Four Lions fountain, Hall, Patriarch's Palace, Karlovci Highschool, Theology, Theology seminar, Catholic Church); back to Belgrade; overnight.

## Day 5.

Breakfast; visit to Oplenac; visit to the St. George's Church, Endowment of King Peter I and the summer house and the vineyard of Karađorđević Family, back to the hotel; overnight.

## Day 6.

Breakfast; free time for individual activities; transfer to the „Nikola Tesla“ airport; departure.





# Itinerary: Belgrade+Morava Monasteries+Đavolja Varoš+Niš+Oplenac (6 days/5 nights)

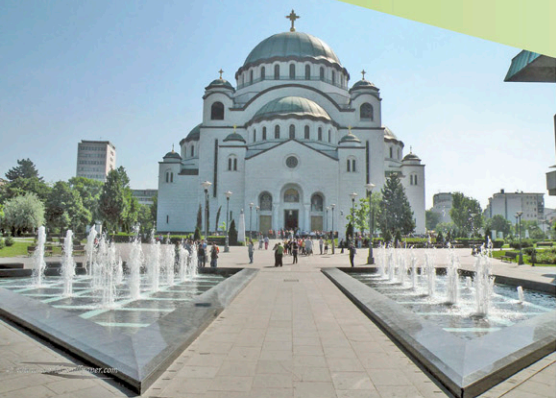

## Day 1.

Arrival to the „Nikola Tesla“ airport, accommodation in hotel, sailing and Belgrade sightseeing by boat at night; back to the hotel; overnight.

## Day 2.

Breakfast. Belgrade sightseeing by bus with a guide: (Nikola Pašić Square, Knez Miloš Street, Museum of Yugoslav History, Partizan Stadium, Temple of St. Sava. Slavija, Kralj Milan Street, Terazije Square, Republic Square, Students Square, Kalemegdan – Lower Town, St. Michael's Church, Branko's bridge, Ušće shopping center, Zeleni venac Square, Moscow hotel); dinner in Skadarlia; back to the hotel; overnight.



## Day 3.

Breakfast; visit to the Morava Monasteries (Ravanica, Manasija); visit to the Resava Cave; departure to Niš; accommodation in hotel; dinner in restaurant; overnight.

## Day 4.

Breakfast; Niš sightseeing: (Fortress, Mediana – birthplace of Emperor Constantine, King Milan's Square, Scull Tower, Tinkers Alley, Red Cross Camp); visit to the Đavolja Varoš (the Devil's Town); back to the hotel; overnight.



## Day 5.

Breakfast; visit to Oplenac; visit to the St. George's Church, Endowment of King Peter I and the summer house and the vineyard of Karađorđević Family, back to Belgrade, accommodation in hotel; overnight.

## Day 6.

Breakfast; free time for individual activities; transfer to the „Nikola Tesla“ airport; departure.





# Itinerary: Belgrade+Zlatibor+Višegrad+Kraljevo+Niš+Đavolja Varoš+Oplenac (6 days/5 nights)

## Day 1.

Arrival to the „Nikola Tesla“ airport; accommodation in hotel; Belgrade sightseeing by bus with a guide: (Nikola Pašić Square, Knez Miloš Street, Museum of Yugoslav History, Partizan Stadium, Temple of St. Sava, Slavija, Kralj Milan Street, Terazije Square, Republic Square, Students Square, Kalemegdan – Lower Town, St. Michael's Church, Branko's bridge, Ušće shopping center, Zeleni venac Square, Moscow hotel); dinner in Skadarlia or visit to the Grand Casino or visit to some of the floating river clubs; back to the hotel; overnight.



## Day 2.

Breakfast; departure to Mokra Gora; ride in the famous tourist train „Šargan Eight“; a visit to ethno village Drvengrad (Woodentown); departure to Višegrad (Andrić grad) and the tour to the old Mehmet Pasha Sokolović's bridge and the town; accommodation in hotel in Zlatibor; overnight.



## Day 3.

Breakfast; departure to Kraljevo; visit to Studenica and Žiča Monasteries; departure to Niš; accommodation in hotel; dinner in restaurant; overnight.



## Day 4.

Breakfast; Niš sightseeing with a guide: (Fortress, King Milan's Square, Scull Tower, Tinkers Alley, Red Cross Camp); visit to the Đavolja Varoš (the Devil's Town); back to the hotel; overnight.



## Day 5.

Breakfast; departure to Topola and Oplenac; visit to the St. George's Church, Endowment of King Peter I and the summer house and the vineyard of Karađorđević Family, back to Belgrade, accommodation in hotel; overnight.

## Day 6.

Breakfast; free time for individual activities; transfer to the „Nikola Tesla“ airport; departure.





# Itinerary: Belgrade+Višegrad+Sarajevo+Mostar+Dubrovnik+Kotor+Herceg Novi+Budva (10 days/9 nights)



## Day 1.

Arrival to the „Nikola Tesla“ airport; accommodation in hotel; Belgrade sightseeing by bus with a guide: (Nikola Pašić Square, Knez Miloš Street, Museum of Yugoslav History, Partizan Stadium, Temple of St. Sava. Slavija, Kralj Milan Street, Terazije Square, Republic Square, Students Square, Kalemegdan – Lower Town, St. Michael's Church, Branko's bridge, Ušće shopping center, Zeleni venac Square, Moscow hotel); dinner in Skadarlia; back to the hotel; overnight.

## Day 2.

Breakfast; departure to Mokra Gora; ride in the famous tourist train „Šargan Eight“; a visit to ethno village Drvengrad (Woodentown); departure to Višegrad (Andrić grad) and the tour to the old Mehmet Pasha Sokolović's bridge and the town; accommodation in hotel in Višegrad; overnight.

## Day 3.

Breakfast; departure to Sarajevo; accommodation in hotel; city sightseeing (visit to the old town Baščaršija, City Hall, walk along Miljacka river); dinner in traditional restaurant; back to the hotel; overnight.

## Day 4.

Breakfast; departure to Mostar; accommodation in hotel; city sightseeing (the Old Bridge, Kujundžiluk - old bazaar); dinner in traditional restaurant (facultative); back to the hotel; overnight.

## Day 5.

Breakfast; departure to Dubrovnik; accommodation in hotel; dinner in the city center; overnight.

## Day 6.

Breakfast; Dubrovnik sightseeing with a guide (Stradun and the main Square, Maritime Museum; Fort Lovrijenac, Lokrum), overnight in hotel.

## Day 7.

Breakfast; Departure to Montenegro; Herceg Novi sightseeing (promenade "Pet Danica", a tour of the old town, Kanli Tower, Fort Španjola, Forte Mare, Citadel, Clock Tower); visit the Bay of Kotor (Old Town, Perast, fortress St. Ivan, the Maritime Museum); departure to Budva; accommodation in hotel, overnight.

## Day 8

Breakfast; a tour of Budva (the Old Town); St. Stefan; departure on Lovćen mountain and a visit to the Njegoš mausoleum; back to Budva in hotel; overnight.

## Day 9.

Early Breakfast; departure to Belgrade; arrival in Belgrade late at night; overnight in hotel.

## Day 10.

Breakfast; transfer to the „Nikola Tesla“ airport; departure.



### RADAN\*\*\*(Prolom Banja)



The Radan Hotel has 212 rooms in three buildings, two of them connected with a hot link with the medical and wellness centre. Comfortable rooms with two classical or one double bed, with Prolom water installed. All rooms have bathrooms, cable TV, fridges, wireless Internet connections, telephones, bath robes and hair dryers. All rooms above ground floor have a terrace. The hotel has four apartments, consisting of a living room with an LCD television set, fridge, mini kitchen and bedrooms with double beds and bathrooms. The apartments have a view of the spa park and two terraces.

### JELAK\*\*\* (Lukovska Banja)



The Hotel Jelak (built in 2009) has 64 rooms in the Jelak A section and 20 rooms in the Jelak B section. The ground floor of the hotel houses a jacuzzi pool with thermal waters, a sauna, meeting room, restaurant, cafe bar with wireless internet access, a shop; the medical-therapeutic block is on the first floor. Two pools with hot water and jets are located in front of the hotel, along with a summer garden and parking space. Comfortable single and double rooms are equipped with classical or double beds. All rooms come with bathrooms, cable TV, telephones, wireless Internet connection and terraces.

### MERKUR (Vrnjačka Banja)

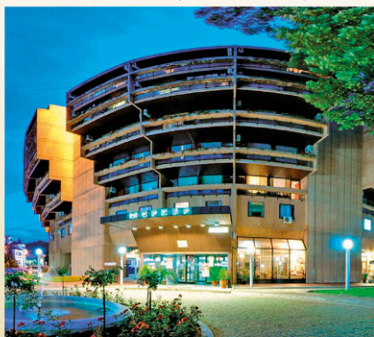

"Merkur-New" is located in the center of Vrnjačka Banja and is surrounded by beautiful nature, parks and many walking paths. The ideal location of "Merkur-New" gives many conveniences to its guests, such as enjoying in nearby parks, visiting some of the natural mineral springs with mineral waters, or visiting all the beauties of Vrnjačka Banja. Although it is located in center of Vrnjačka Banja, nearby all the main culture, entertainment and sport locations, "Merkur" is primarily an oasis of peace, which gives unique opportunity for high-quality vacation and relaxation. Aqua center and Fitness center are located in "Merkur Novi", and they represent oasis of enjoyment and relaxation.



## Wellness & Spa tourism - Hotels

### IZVOR\*\*\*\*(Arandelovac)

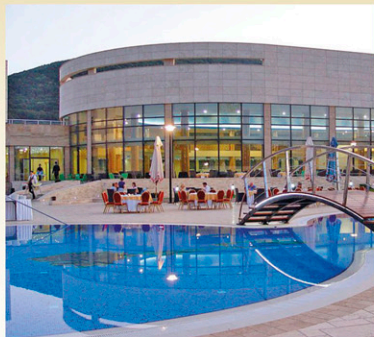

Luxurious hotel "Izvor" is a congress, SPA & wellness resort with an area of more than 32000 m<sup>2</sup>. It is located in Arandelovac, in Bukovicka spa, 75km away from Belgrade. This prestigious hotel-tourist complex will enchant guests with harmonious architecture, modern exterior and highest service and facilities level. We are putting special emphasis on wellness centre with ten pools, over 1000m<sup>2</sup> of water mirror with natural, mineral sanative water, filtered using the latest technology. Special facility within the complex is an aqua park with three pools, twelve slides for adults, three children's slides and numerous attraction. If you need a rest from everyday stress, if you are looking for peace and silence, family moments and relaxation, slow walks and picnics in beautiful excursion sites, relaxing in mineral water, SPA treatments and massages, trainings and fitness, aqua park adventure-hotel "Izvor" has it all!

You will also be able to enjoy various international cuisines, domestic gastronomic specialties, made only for you, by the best international and national chefs.

### GRAND\*\*\*\* (Kopaonik)

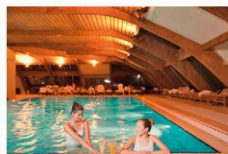
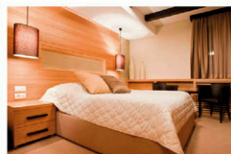

Symbol of luxury and tradition for more than two decades

Grand Hotel & Spa\*\*\*\* is situated at Kopaonik, the most prestigious ski resort in Serbia, at 1770m. Set in the very heart of the tourist center and the National park of Kopaonik, just a few steps from the ski slopes, Grand Hotel & Spa represents the perfect place for your holiday.

Grand Hotel is open 365 days a year and we will do our utmost to make your stay challenging both during winter and summer season. Merging hotel facilities and natural environment, Grand Hotel offers unique possibilities for active family holidays, spa & wellness, extreme sports, seminars, teambuildings and other events.

Great part of Grand Hotel featuring 165 rooms and suites, has recently undergone refurbishment program providing high-level service and fine amenities to fulfill expectations of even the most demanding guests.

Guests staying at Grand Hotel & Spa can enjoy the benefits of the luxurious Grand Oaza Spa & Wellness centre covering 1800m<sup>2</sup>. Wide choice restaurants and restaurants, fully equipped business center, 8 lane bowling center, modern fitness room featuring Technogym equipment and cardio programs, billiard, kids corner and a multifunctional sports hall are just a part of Grand Hotel & Spa facilities.

Grand Hotel & Spa \*\*\*\* has won the Great winter tourism Champion Cup for the best hotel and catering in the region.

### FALKENSTEINER\*\*\*\* (Stara Planina)

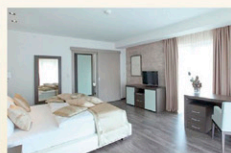

Falkensteiner hotel Stara Planina represents ideal place for vacation at the height of 1.470 m in the heart of new ski center, in addition to the first and only cable car in Serbia. The hotel is primarily intended for families and offers a professional day care for children.

Highlights:

- 146 rooms and suites
- 1,000 sq m Acquapura SPA wellness & water world
- Falky-Land with loving childcare
- Directly in the ski resort with its own ice skating rink
- Varied sports programme in summer & winter
- Fully equipped and modern meeting and conference area on over 180 sq m
- Ideal location at an altitude of 1,470 m in a ski & hiking area
- All inclusive light
- Free ski school and equipment during the course for children from 4 to 9,99 years
- Free hotel garage



### MONA\*\*\*\*(Zlatibor)

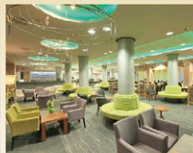
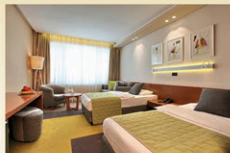

Hotel Zlatibor Mona is located in the center of Zlatibor, in the immediate vicinity of all highlights of this tourist center. It lies 235 km southwest from Belgrade, on the main road Belgrade – Podgorica – Jadran. The hotel offers 120 accommodation units divided into rooms and suits. The hotel interior itself represents combination of the old and the new age where flat forms and the palette of warm tones prevail. Lada Bar, Restaurants: Perun and Vila, Congress Center, Wellness and various offer of rooms and suits with its design and features give the guests the opportunity to distance themselves from everyday problems and enjoy the vacation.

### B HOTEL (Beograd)

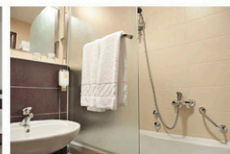
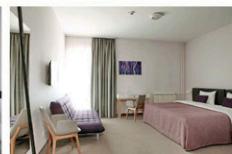
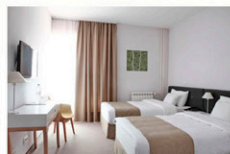
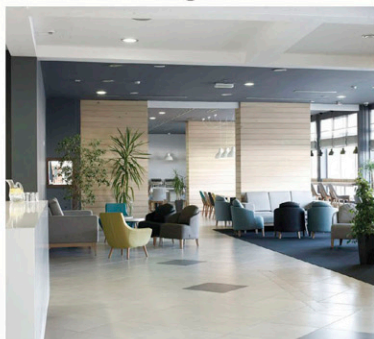

B Hotel is located in the business area of Novi Beograd, only 5 minutes walking distance from the Belgrade business district Airport City and only 900m away from the E75 highway. Offering an on-site snack bar and breakfast as well as modernly designed rooms to satisfy the needs of our beloved guests. B hotel is based on a simple concept - value for money. All the rooms have been carefully decorated and equipped with modern commodities to offer an enjoyable and comfortable stay. Kind and professional staff is at your disposal at any time of day or night, providing you with high quality service guided by international hotel standards. Free parking for our guests is available in front of the hotel, as well as the underground hotel garage with 28 spots and video surveillance. Our buffet breakfast time is adjusted to your needs, from 6:30h to 10:30h. If you have an early flight or things to do, we'll gladly prepare a free coffee, croissant and fruits for you in period from 5:00h to 6:30h. Free wireless internet is available in all areas. Natural materials and pastel colours, which are dominant elements in our minimalistic interior design, provide a convenient stay for every guest. By choosing B design furniture, the idea of setting a B Hotels recognizable standard is accomplished.

### GRAND\*\*\*\* (Niš)

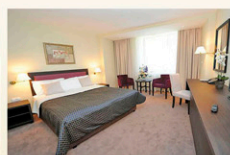

Hotel GRAND is located in the center of Niš across the main city square. It is a high quality, 4-star hotel. It was built to the highest technological and ecological standards. The hotel has a state of the art BMS ( Building Management System), which saves energy and regulates central air-conditioning and ventilation. In addition to natural ventilation in public areas and rooms, fresh air is introduced through the air-conditioning system.

The Grand showcases a winning combination of elegance, style and the latest technology, using only the highest quality technical and other equipment of famous European brands in its design; quality German KONE elevators, Italian Marazzi ceramics, Italian LED lighting and so on. The hotel is equipped with the best hotel automation - Micros Fidelio. The author of the hotel's interior design is an architect, Sanja Drvenica, docent.

Hotel Grand is the first big modern hotel in Niš. It has 120 rooms and suites, two large conference and banquet halls, elegant restaurant. Due to its superb location, high quality and affordable prices it is the natural choice for those who expect only the best hotel in the city and are not willing to compromise on quality.





Euroturs NIŠ, Cara Dušana 94  
tel: +381 18 248 264, 249 255  
fax: +381 18 292 060  
e-mail: salternis@euroturs.rs



Euroturs NOVI SAD,  
Vase Pelagića 11  
tel: +381 21 38 25 025, 38 25 026  
fax: +381 21 38 25 023  
e-mail: novisad@euroturs.rs

P.P. "EUROTURS NIŠ" D.O.O. was founded 26.09.1989, as one of the first travel agencies in former Yugoslavia. The owner of the agency, Mr. Zoran Petković, has over 45 years' experience in tourism industry, and the manager Mr. Milan Petković has over 15 years' experience in tourism industry.

The headquarters of the company is located in Niš, in its own 250 m<sup>2</sup> of office space in city center in Cara Dušana St. 94. Sales Office in Belgrade is located in 70 m<sup>2</sup> of its own office space in city center – Vračar, in Avalska St. 2. There are, also, two sales branches in Novi Sad and Vranje. Today, the agency employs about 40 employees of different profiles. It has its own fleet of seven modern coaches: two double-decker buses (73+2 seats), four extended buses (one with 67+2 seats and three with 61+2 seats), one classic bus (53+2 seats) and a van vehicle (8+1 seats) and its own garage with parking space.

Quality management system ISO 9001:2008 is established and applied for: organizing tourist trips, summer and winter holidays, health, receptive, student, youth and hunting tourism, as well as flight tickets. It is certified for high credibility of business "Excellent SME Serbia", by Serbian Chamber of Commerce and Industry as well as by "IRU Academy" for the management of domestic and international road transport of passengers. The agency is a member of the IATA, YUTA, and meets the standards and requirements "Code of YUTA standards for children's and youth tourism".

TOUOPERATOR, license: OTP-400/2010 from 23.02.2010., insurance in the amount of 200.000€



f euroturs

@euroturs

/euroturs



Euroturs BEOGRAD, Avalska 2  
tel: +381 11 32 85 001, 32 85 002  
fax: +381 11 32 85 006  
e-mail: beograd@euroturs.rs



Euroturs VRANJE, Kneza Miloša 20  
tel: +381 17 405 898, 405 899  
fax: +381 17 405 899  
e-mail: vranje@euroturs.rs



**EUROTURS.RS**